

Uniform Definition of a Child

Requirements At a Glance

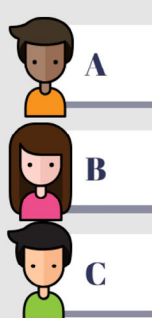

Child

Citizenship

Tiebreaker



Relationship



Residence



Age



Support



Child

- Biological
- Step
- Adopted
- Foster



Citizenship



Tiebreaker

IRS Website



Relationship

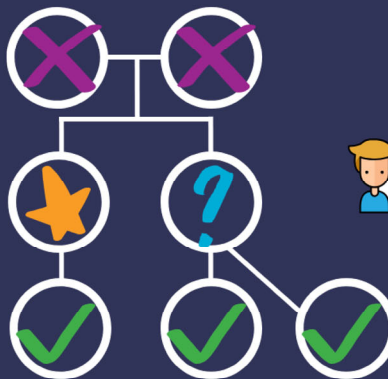

Residence



Age

Younger than You
AND

- Under 19
- Under 24/Student
- Permanently Disabled*

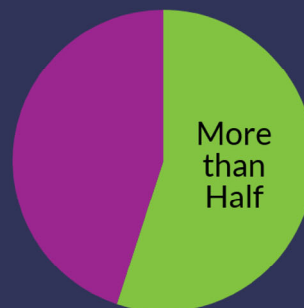

Support

powered by

PIKTOCHART